Area Partnership FYI!

Dig Days and Family Fun Day at Cuthill Park Community Garden

Community Garden Work Days,
Saturdays June 11th & 18th
11-1pm
and
Queen's Birthday Celebration,
Sunday June 12th, 12-2pm.

Everyone is invited to come and help prepare our community space to look beautiful and be functional.This space belongs to you, so why not come and make a difference to it so that it can make a difference to you and others? Current tasks include preparing the new flower beds for planting, finishing the new paths, completing the compost heap, clearing weeds, and tidying & inventorying the container contents.

Our work days are always family friendly, and you are free to do as much or as little helping as you feel able to. Why not bring a picnic blanket and your lunch and enjoy this green and sheltered corner of Prestonpans?

The Queen's Birthday celebration will include games, sports, rugby demonstrations, flag-making, teas and coffees and the Gala Queen planting a special tree to commemorate the occasion. Bring a picnic and enjoy the park and the community spirit!

ooooOoooo

Business Association Haddington

As many of you will know, Mr and Mrs Main will soon be retiring from J S Main at 87 High Street, Haddington where John Main has worked for over 40 years. They have made a unique contribution to the town centre and will be sadly missed.
The Haddington Business Association has decided to organise a collection for John and Moira in order to buy them a retiral gift. There are collection boxes (and space for your message to them) at both The Malt Kiln at 18 High Street and at Jabberwocky Soft Play at 6 Lodge Street. Thank you. Fortunately the shop, which has been trading since 1926, has been bought as a going concern and we welcome the new owners and wish them every success.

ooooOoooo

Haddington and District Business Association

The Committee of the Haddington and District Business Association would like to invite you and those in your networks to attend a relaxed summer evening gathering at Colstoun House, near Haddington EH41 4PA. The event runs from 6.0 pm to 8.0 pm on Monday 20 June.

Please come along on a (hopefully!) warm summer evening for a drink and a chat. A short tour of historic Colston House will be available.

All are welcome, so please invite your colleagues, networks and friends. There is a small charge of £10 per person towards wine and light refreshments, payable to Colstoun, so pre-booking would be useful.

If you would like to attend please contact HDBA member, organiser and host Lyn Sinclair-Parry, at lyn@colstoun.co.uk or 01620 822 922. We look forward to seeing you!

ooooOoooo

Gig at the Grandstand

Tuesday 26th July
MUSSELBURGH'S SUMMER MUSIC FESTIVAL
Headliners: The LaFontaines, Callum Beattie, Altered Sky. Support from Lucy Stannage the winner of "Battle of the Bands." BAFTA nominated TV presenter and comedian Iain Stirling will host together with DJ Murray Sim.
Racecourse Grandstand (Doors open 6.30 pm) 7.00 – 10.30 pm £15 (£10) BBO, TIC and on the Gate
Kindly supported by: Musselburgh Racecourse, Heritage Portfolio

Submission deadline - 5.00pm Thursday
Please bear in mind you are responsible for the content, thank you
Area Partnership: 01620 827871 / Email: areapartnership@eastlothian.gov.uk / @EastLothianAP

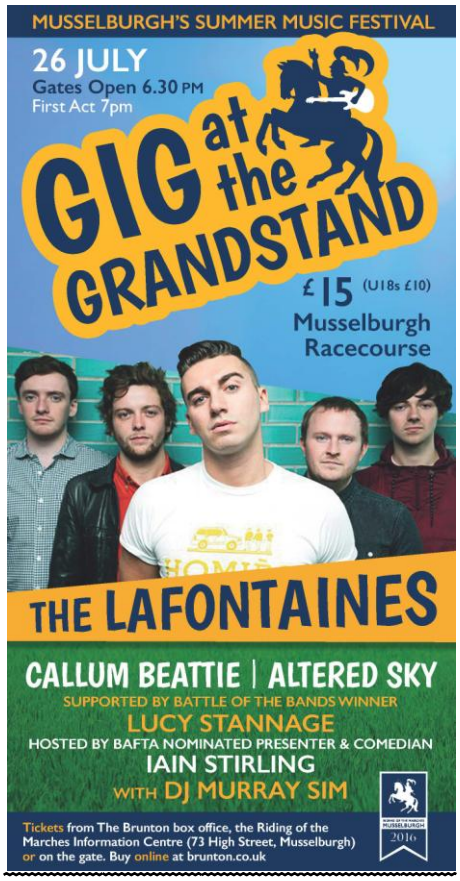

oooOoooo

Police Powers to Search Children and Young People for Alcohol

The Scottish Government are looking for your views on the above. The overview of the consultation is:-

This consultation asks for views on whether the police should be given the following new search powers:

• The power to search a child or young person under the age of 18 for alcohol, where a constable has reasonable grounds to suspect that the person is under the age of 18 and has alcohol in a public place.

• The power to search a person where a constable has reasonable grounds to suspect that the person has alcohol in a public place, and that the person has supplied or intends to supply the alcohol to a person under the age of 18 for consumption in a public place.

https://consult.scotland.gov.uk/organised-crime-and-police-powers-unit/under18search

The closing date for this consultation is 15 July 2016.

oooOoooo

Resourcing Scotland's Heritage

Resourcing Scotland's Heritage is launching a brand new series of training workshops with the first event taking place on 27th June in Edinburgh.

This series of events includes materials and topics covered in our two main training events 'Fundraising: Make it Happen' and 'Fundraising: Planning to Progress'. If you don't have time to attend a full day of training these two-hour sessions are perfect for you.

The first three events are taking place as follows:

'The Seven Steps of Fundraising' (Edinburgh)

Monday 27th June, 5pm to 7pm

This workshop will take you through the fundraising process, focusing on the basic principles of raising money from private sources including Charitable Trusts, Businesses and Individuals.
http://www.resourcingscotlandsheritage.org/event/the-seven-steps-of-fundraising-workshop-edinburgh/

'How to Develop a Fundraising Case for Support' (Glasgow)

Wednesday 6th July, 2pm to 4pm

This workshop will provide you will an overview on how to develop an effective fundraising case for support.
http://www.resourcingscotlandsheritage.org/event/how-to-develop-a-fundraising-case-for-support-workshop-glasgow/

'Sustainability: Where will you be in five years' time?' (Edinburgh)

Wednesday 13th July, 4pm - 6pm

This participatory workshop will examine the issues around creating sustainable programmes and a sustainable fundraising plan to support your organisation in the longer term.

http://www.resourcingscotlandsheritage.org/event/sustainability-where-will-you-be-in-five-years-time-workshop-edinburgh/

The cost for these workshops is just £15 or £30 + VAT (depending on the turnover of your organisation). Travel bursaries are also available to cover the cost of your transport.

Please do forward this information on to your contacts if you feel they would be interested in the workshops.

We will be delivering a workshop on why a fundraising strategy is important, the first session will take place in September, further details to follow.

We can also deliver these workshops to your group/organisation as a whole - please contact me for further information.

Resourcing Scotland's Heritage is a partnership project led by Arts & Business Scotland with Archaeology Scotland, Built Environment Forum Scotland, greenspace scotland and Museums Galleries Scotland and it is funded by the Heritage Lottery Fund.

ooooOoooo



North Light Arts

North Light Arts are celebrating the ongoing work of GROWING ARTS SEEDS
Please join us for nibbles on 11June at 11.00am

Kirsty Law will be singing at 11. 00
Alexander Twig Champion poetry walk and seed bombing at 12.00.
Including a short walk to the community garden at Garden Lane to discover the work which has been going on by the Ridge including the involvement of our artist in residence Kathy Beckett.

ooooOoooo

Just a reminder!

Dementia Friendly, Musselburgh

Come and share your ideas and sign up to become a dementia Friend. Food, fun and games for all the family.

Saturday 11th June from 1pm to 4pm
St. Andrew's High Church, High Street, Musselburgh

For more information:- Hazel Johnstone, hjohnsone@alzscot.org or 07771815332

ooooOoooo

Garden Lane Open Studio

North light Arts invites you to visit the Town House Gallery to participate in GARDEN LANE: Open Studio, from 21 May – 26 June 2016 from 1-5 daily at Dunbar Town House Gallery, High street, Dunbar EH42 1ER tel 01368 866030

ooooOoooo

East Lothian Broadband

Just to let you all know that we are now accepting applications for the Community Interest Company (CIC) for the East Lothian Community Broadband project (see www.eastlothian.gov.uk/communitybroadband).

The Community Interest Company will be leading this project with the aim of strengthening the economic, social and cultural development of EL communities.

Submission deadline - 5.00pm Thursday

Please bear in mind you are responsible for the content, thank you

Area Partnership: 01620 827871 / Email: areapartnership@eastlothian.gov.uk / @EastLothianAP

We are looking for roughly 10 community members for this group who demonstrate the desired characteristics, experience and expertise (for more information on the group please see the attached application).

A press release detailing these positions has been sent to the courier and should run this Thursday. Those who attended the community meeting on Tuesday 10th May are also aware of the CIC and some applications were sent out this morning.

The deadline for applications is Monday 20th June 2016. Those wishing to apply should email fdawson@eastlothian.gov.uk for an application.

ooooOoooo

Funding Surgery

There are additional notes as attachments.



East

Lothian Partnership Road Safety Plan

A draft East Lothian Partnership Road Safety Plan was presented to the Safe & Vibrant Communities Partnership meeting and it was agreed that S&VCP members would be invited to submit any feedback they had in relation to the draft plan. It was also agreed at this meeting that this would extend to the Area Partnership.

You can view at copy of the draft Action Plan at this link:
http://www.eastlothian.gov.uk/download/meetings/id/17421/3d_draft_road_safety_action_plan

It is proposed that a final draft will be tabled at the next S&VCP meeting on the 27th of June 2016. To inform the further development of the final Plan and allow time for comments to be reviewed and collated can I ask that any comments are provided to me **no later that the 20th of June 2016** please.
Please rely to Alan Stubbs,
ELC Service Manager- Roads
astubbs@eastlothian.gov.uk

ooooOoooo

North Berwick Youth Project Friday Night Fundraiser



The North Berwick Youth Project is holding a fundraiser in partnership with Foxlake to raise funds for their Rwanda 2017 Project please spread the word.

ooooOoooo

Tenants Information Service

My name is Sue Cairns and I am the Outreach Officer with Tenants Information Service, and we work in partnership with East Lothian Tenants and Residents Panel (ELTRP) and East Lothian Council to support

local Tenants and Residents Associations within East Lothian.

If you would like me to come along to a Team meeting or to meet with you individually, please do not hesitate to contact me.

For more information, please do not hesitate to contact me on 0131 665 9304 or via email - **scairns@tis.org.uk or scairns@eastlothian.gov.uk**

ooooOoooo

Haddington Town Centre Consultation Pedestrians, Parking, and Events – The Access Strategy

There will be regular project updates on the East Lothian Council web, Twitter and Facebook pages. You can also email comments to jbaker@eastlothian.gov.uk or Fiona.Davies@lda-design.co.uk"

ooooOoooo

Musselburgh & Wallyford Education Consultation

Wallyford Primary School - For more information and to complete the online consultation questionnaire go to www.eastlothianconsultations.co.uk/education/wallyford-school

New additional secondary education provision in Musselburgh area - For more information and to complete the online consultation questionnaire go to www.eastlothianconsultations.co.uk/education/musselburgh-school

ooooOoooo

Prestonpans Shared Facility Public Consultation
Proposed Changes to Prestonpans Library and Aldhammer House

The public survey for the Prestonpans Shared Facility is now live. The survey will be open for a 6 week period from 2nd May through to Friday 10th June 2016. The survey can either be completed on-line through the Council's Consultation Portal, through the undernoted link or in paper format. Paper copies of the survey can be collected through either the Prestonpans Library or the Local Area Office within Aldhammer House.
https://eastlothianconsultations.co.uk/policy-partnerships/proposed-changes-to-prestonpans-library-and-aldham/consult_view

ooooOoooo

Interested in a career in childminding?

East Lothian Council Early Learning and Childcare Team are running information sessions for people thinking about becoming registered childminders. The sessions will be held at Musselburgh East CEC on Saturday 11 June 2016.

Please note attendance at both sessions is advised, following which a certificate of attendance will be issued.

For more information or to book a place please contact 01620 827141 or 01620 827156.

ooooOoooo

Weaning

Find out more information about introducing your baby to solid foods. Sessions delivered by community nutritionist Ruth Davie at Pennypit Centre, Prestonpans (Training Room 1).

Tues, 12th July 2016 10.30 – 11.30
Tues, 2nd August 2016 10.30 – 11.30

ooooOoooo

Dementia friendly | EAST LOTHIAN
Curious | Connected | Active

DUNBAR:
Dementia Hub – Carers Group meets at 6pm every Thursday, Dunbar Library
Singalong! – music and afternoon tea for people with dementia and carers. The Gibb Room, Bleachingfield Centre, every Tuesday 1pm
www.facebook.com/dementiafriendlydunbar/

NORTH BERWICK:
DF North Berwick meets the first Tuesday of the month, 2pm at the Hope Rooms. Everyone Welcome!
sue@dfel.org.uk
Tea Dance – at the Hope Rooms, last Wednesday of the month, 2pm. Small charge applicable

HADDINGTON:
Good Memories Cafe meets last Friday of the month at 2pm, the Star Room, John Gray Centre
www.johngraycentre.org/2015/02/17/good-memories-happy-afternoon-cafe-people-dementia/

TRANENT:
Contact Dementia Friendly Tranent
www.facebook.com/Dementia-Friendly-Tranent-1676565895946403/

MUSSELBURGH:
Dementia Cafe Musselburgh (Alzheimer's Scotland) meets on the first Wednesday of every month from 11am to 2pm (lunch is available at 12.45pm, £4). A **Carer Support group** is available from 11.45am to 12.45pm which includes support for people with dementia.
www.alzscot.org/services_and_support/search/2409_d-caf_musselburgh

Dementia Friendly Musselburgh meets monthly after the cafe at 2.15pm.
Lets Sing! – singing group for people with dementia and carers 11am every Tuesday at the Brunton Theatre

There are also many events and activities across East Lothian where people with dementia are welcomed. Please see the DFEL website for information
www.dfel.org.uk

OPEN MEETINGS – ALL WELCOME!

Dunbar & East Linton

27 June 2016, 7pm Bleachingfield Centre, Dunbar
5 September 2016, 7pm Bleachingfield Centre, Dunbar
14 November 2016, 7pm Bleachingfield Centre, Dunbar

Sub Groups

Web/Events Database
Next meeting still to be set

Fa'side

14 June 2016, 7pm Macmerry Community Centre
13 Sept 2016, 7pm Ross High School (Annual Mtg)
8 November 2016, 7pm Venue tbc

Sub Groups

Active Travel
Next meeting still to be set

Haddington & Lammermuir

4 August 2016, 7pm Town House Haddington
22 September 2016, 7pm Town House Haddington
21 November 2016, 7pm Town House Haddington

Sub Groups

Haddington Town Centre
18 July 2016, 6pm Town House, Haddington

Children & Young People
30 June 2016, 10am Town House, Haddington

Musselburgh Area

(held in Musselburgh East Community Learning Centre)

22 August 2016, 7pm (Annual Meeting @ 7.30pm)
26 September 2016, 7pm
28 November 2016, 7pm

Sub Groups

On The Move
Next meeting still to be set

Communities Day
Next meeting still to be set

North Berwick Coastal

28 June 2016, 7pm Hope Rooms, North Berwick
30 August 2016, 7pm Venue tbc
1 November 2016, 7pm Venue tbc

Sub Groups

Communications
20 June 2016, 6.30pm Hope Rooms, North Berwick

On the Move
20 June 2016, 10am Hope Rooms, North Berwick – Joint meeting with Older People's Network focussing on the Upstream project www.upstream.scot

Older People's Network
20 June 2016, 10am – see On The Move above
4 July 2016, 2pm North Berwick Community Centre
3 Aug 2016, 2pm North Berwick Community Centre

NB Area Children & Youth Network
23 June 2016, 4pm North Berwick High School

Preston Seton Gosford

(held in The Pennypit Centre, Prestonpans)

15 June 2016, 7pm
21 September 2016, 7pm
16 November 2016, 7pm

Sub Groups

Communications
2 June 2016, 7pm Longniddry Community Centre

On the Move
31 May 2016, 6.30pm Mercat Gait, Prestonpans

Children & Youth Network
30 May 2016, 6.30pm Preston Lodge, Prestonpans

Agendas and previous minutes of Area Partnership meetings can be found here –

www.eastlothian.gov.uk/info/200135/community_planning/1586/community_planning_in_east_lothian/11

Submission deadline - 5.00pm Thursday

Please bear in mind you are responsible for the content, thank you

Area Partnership: 01620 827871 / Email: areapartnership@eastlothian.gov.uk / @EastLothianAP